ProbeChem®
Expedite Your Scientific Research

Certificate of Analysis

WWW.PROBECHEM.COM

Global Supplier of Chemical Probes, Inhibitors & Agonists.

Product Name : CCG-215022
Cat. No. : PC-45591
CAS No. : 1813527-81-9
Batch No. : PC-4559101
Chemical Name : 4-(4-fluoro-3-((pyridin-2-ylmethyl)carbamoyl)phenyl)-N-(1H-indazol-5-yl)-6-methyl-2-oxo-1,2,3,4-tetrahydropyrimidine-5-carboxamide

PHYSICAL AND CHEMICAL PROPERTIES

Molecular Weight : 499.4964
Molecular Formula : $C_{26}H_{22}FN_7O_3$
Storage :

Powder	-20°C	3 years
	4°C	2 years
In solvent	-80°C	6 months
	-20°C	1 month

Chemical Structure :

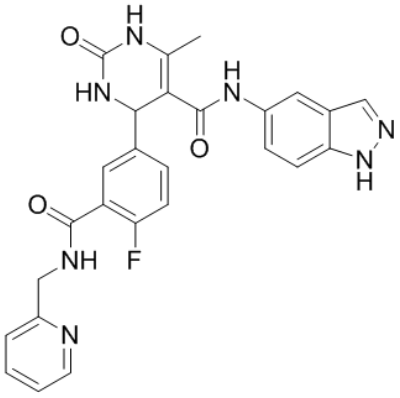

ANALYTICAL DATA

Appearance : Solid powder
^{1}H NMR Spectrum : Consistent with
HPLC : Consistent with
NP : Consistent with
Purity (HPLC) : >98%
Conclusion : The product has been tested and complies with the given specifications.

Caution: Product has not been fully validated for medical applications. Lab Use Only!

E-mail: tech@probechem.com